Do you want an automobile you can drive year in and year out without constant worry? Do you want a machine that has few parts, and all of them instantly accessible? Do you want to understand intelligently the operation of every part in an hour's time? Then, you want to buy any one of the six models of

Rambler Touring Cars

Model "H" $850 at the factory

Model "H." here shown, will carry four people anywhere any car can go. It has full elliptic springs, two powerful brakes, 28-in. wheels, 3-in. tires, 81-in. wheel base, large cylinder, 7 actual h. p. engine, two lamps and horn, detachable tonneau, and sells for only $850 at the factory.

Six different models, $750 to $1,350 at the factory. Write for new Art Catalogue and "A Little History"

THOMAS B. JEFFERY & COMPANY
Kenosha, Wisconsin, U. S. A.

Chicago Branch, 302-304 Wabash Avenue
Boston Branch, 145 Columbus Avenue
Philadelphia Branch, 242 N. Broad Street

OLDSMOBILE

Light Tonneau Car

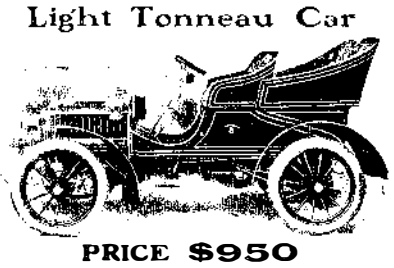

PRICE $950

THE graceful elegance of the Oldsmobile Light Tonneau Car, its simplicity and its well-known reliability, so strikingly displayed on the recent St. Louis Automobile Tour, rank it with the high-priced cars, while selling at a price well within the reach of the average income.

Its commodious tonneau, divided front seat, tilting steering post, its Oldsmobile motor equipment and all the various distinctive features resulting from years of successful experience stamp it as more than ever the **best thing on wheels.** Send for our book about Oldsmobiles.

Address Dept. 21

OLDS MOTOR WORKS, Detroit, U. S. A.

Member of the Association of Licensed Automobile Manufacturers

To Owners of Gasoline Engines, Automobiles, Launches, Etc

The Auto-Sparker

does away entirely with all starting and running batteries, their annoyance and expense. No belt—no switch—no batteries. Can be attached to any engine now using batteries. Fully guaranteed; write for descriptive catalog.

Motsinger Device Mfg. Co.,
14 Main St., Pendleton, Ind.

TOOLS AS A TOPIC

must be interesting to every handicraftsman. There is a mine of information in

Montgomery & Co.'s Tool Catalogue

which enumerates thousands of tools. Capital handbook of reference. Profusely illustrated. Sent by mail for 25 cents, discount sheet included.

MONTGOMERY & CO.,
105 Fulton St., New York City.

SOMETHING NEW!

Our Hand IGNITER needs no batteries to start your gasoline engine. A few turns of the handle produces a large spark. Purchase one of these igniters and save trouble and expense with batteries. We carry a full line of Magnetos, Dynamos, etc. Write for catalog.

THE CARLISLE & FINCH CO.
233 E. Clifton Ave., Cincinnati, O.

50 Years' Experience

PATENTS

Trade Marks, Designs, Copyrights, Etc.

Anyone sending a sketch and description may quickly ascertain our opinion free whether an invention is probably patentable. Communications strictly confidential. Handbook on Patents sent free. Oldest agency for securing patents.

Patents taken through MUNN & Co. receive *Special Notice*, without charge, in the

Scientific American

A handsomely illustrated weekly. Largest circulation of any scientific journal. Terms, $3 a year; four months, $1. Sold by all newsdealers

MUNN & CO. 361 Broadway, **New York**

Branch Office 625 F St. Washington, D. C.

Refrigerator, A. Woodward 769,882
Register, L. Ehrlich 769,893
Relay, McBerty & Crane 769,761
Rice-hulling machine, F. G. Dieterich 770,226
Rolling mill, tube, J. H. Nicholson 769,709
Rolling tubing, Stiefel & Nicholson 770,195
Rope fastener, Gartelman & Schnitger 770,062
Rotary generator, J. Delizy 769,891
Roundabout, Daniels & Yorutee 769,690
Roundabout, J. C. Scoggins 770,121
Sad iron heater, M. E. Hadden 770,005
Sad iron, self heating, H. B. Swartz 770,196
Sash weight molding apparatus, J. E. Price 769,959
Saw, G. G. McGill 770,094
Saw guide, swivel band, A. Pracna 770,105
Saw mill, band, W. M. Wilkin 770,136
Scale, self measuring, J. T. Jordan 769,697
Seed drill, R. Commichau 770,164
Seed drill, M. Mitchell 770,185
Seed separator, cotton, F. T. Pinter 769,711
Seeding machine feed, L. E. Roby 770,245
Sewing machine bobbin winding attachment, R. H. Legg 770,179
Sewing machine gage, M. L. Holderman 770,008
Sewing machine shuttle actuating mechanism, E. L. Bowers 770,217
Sewing or other machines, means for operating, N. Krawitzky 769,700
Shade trimming device, J. A. Tufts 770,131
Shade, window, Smith & Wilson 770,191
Shaft coupling, A. A. Ball, Jr. 770,039
Shaft lock, rotating, F. B. Case 770,219
Sharpening device, knife, T. Wilkins 769,723
Shearing machine, W. G. Prichard 769,917
Sheep shears, O. Bors 770,216
Ship steadying device, T. C. Forbes 769,693
Ships, magnetic curtain for covering leaks in, L. Kruger 770,078
Shirt holder, sample, W. A. Clark, Jr. 769,729
Shirt waist protector, M. Alshuler 769,930
Shoe heel anti-slipping attachment, P. Carroll 769,787
Shoe, low cut, W. W. Palmer 769,766
Shut off, J. G. Nehrbas 769,830
Shuttle locking mechanism, J. P. Johnson 769,801
Sickle bar, S. Hagar 770,006
Sign, street, M. Hofheimer 770,068
Signal. See Bridge signal.
Signaling apparatus, wireless, L. De Forest. 770,229
Signaling receiver, space, L. De Forest 770,228
Siphon, closed, R. O. Tilden 770,027
Skirt fastener, J. Demsky 769,791
Skirt supporter, L. Wertheimer 769,970
Sleigh, Johnson & Pearson 770,010
Sliding gate, J. Trisler 770,201
Smoke consumer, R. O. Dobbin 770,171
Smoke house, E. T. Malloy 769,756
Smoking pipe, A. Parati 770,102
Snow melting apparatus, H. C. Davis 770,169
Sock lining, S. C. Whitmore 769,810
Socket number, J. D. Stirckler.....769,778, 769,779
Soda water apparatus, etc., valve connection for, J. Cederstrom 769,688
Sorting machine, E. M. Lamb 770,235
Spinning frame thread guide, Skinner & Hardman 770,123
Sprocket wheel, C. P. Wilhelmsen 770,206
Spur, W. T. Hanaway 769,743
Square, combined center or other, G. M. Engel 769,992
Stanchion, T. J. Wallace 770,203
Static machine plate, H. E. & H. F. Waite 770,133
Steam boiler, J. R. Lowrey 769,754
Steam boiler, Schofield & Ross 770,247
Steam generator, hydrocarbon, B. Hall 769,901
Steam trap, L. F. Zilles 770,210
Still, turpentine, J. F. Bailey 770,149
Stoker, mechanical, A. E. Woodmansee 770,143
Storage battery, J. P. Wood 769,975
Stove platform, D. McIver 769,871
String cutter, G. R. Butler 769,726
Strong box for valuables, E. M. Wood 770,142
Strop, J. L. Coesir 770,225
Stump burner, C. T. McCarroll 769,708
Surgical instrument, I. K. Mott 769,829
Swing, lawn, T. L. Good 770,002
Swing, lawn, A. S. Lowe 770,181
Talking machine, H. W. Johnson 769,696
Tamper, J. Embleton 769,943
Telegraph sounder attachment, J. F. Mickey 770,184
Telemotor for steering ships or other uses, M. Pfatischer 769,916
Telephone attachment, W. S. Haddock 769,863
Telephone desk standard, C. L. Boyce 770,157
Telephone exchange switchboard apparatus, F. R. McBerty 769,760
Telephone system, two-wire multiple, Lattig & Goodrum 769,701
Telephone transmitter, Lattig & Goodrum. 769,702
Telephone trunk lines, apparatus for through ringing on, J. L. McQuarrie 769,763
Tensional lock for adjusting screws, C. F. Splitdorf 770,194
Thill shifter, J. D. Ellis 769,990
Threshing machine sieve adjuster, O. E. Olsen 769,764
Ticket and destination check or transfer combined, system of railway, F. I. Welch 769,969
Time recorder ribbon feeding mechanism, Palmer & Kimball 770,241
Tire, Sherbondy & Sturgeon 769,718
Tire protecting device, pneumatic, E. Lapisse 770,080
Tongue shaping machine, C. W. Borg..... 769,980
Tool motor, portable, P. La Court 769,751
Torpedo grenade, A. Baumgart 769,884
Toy, S. Brom 769,935
Toy gun, Reid & Wilson 769,919
Toy sliding axle, E. P. Lehmann 769,802
Track gage, R. D. Billington 770,213
Traction wheel, W. D. Cottrell 769,789
Tramway block, gravity, A. D. Foote 769,998
Trap, B. O. Tilden 770,129
Trolley harp, E. D. Rockwell 770,113
Trolley wheel, W. T. Wilkinson 769,854
Trousers protector, R. Fox 770,000
Trousers stretcher, W. S. Wallace 770,134
Trousers stretcher and hanger, L. Geisert 769,694
Truss, B. Lindman 769,952
Tuning device, D. M. White 769,853
Turbine wheel, elastic fluid, J. Wilkinson.. 770,207
Twisting apparatus, yarn, A. E. Rhoades 770,244
Type writer, card, J. F. Allard, ... 769,811
Type writer escapement mechanism, C. D. Rice, et al. 769,804
Type writing machine, A. M. Smith 770,192
Umbrella frame, P. Serge-Kisslow 769,877
Valve, I. N. Moore 770,088
Valve cage, pumping engine, W. Miller 769,707
Valve, convertible, Berkey & McKeever 770,154
Valve for blowing engines, automatic air discharge, A. K. Rarig 769,833
Valve reseating device, A. M. Lockett 770,180
Valve, safety, Bode & Kegler 770,043
Valve seats, securing, J. E. L. Ogden 769,831
Vehicle brake, L. G. Nilson 770,101
Vehicle chain adjustment, motor, H. Ford.. 769,734
Vehicle, especially that used on common roads, B. J. Diplock 769,820
Vehicle lubricator, H. B. Burdick 769,786
Vehicle, rub roller, C. G. Walker 769,881
Vehicle spring, pneumatic, B. F. Teal 770,128
Vehicles, brake leather holder for road, J. J. Russell 769,836
Vehicles, transmission gearing for motor, C. Schmidt 769,840
Veneer trunks or other hollow packages, press for wood, H. Romunder 770,114
Vessel, containing and dispensing, Blatz & Fales 770,215
Vibrator, B. L. W. & E. L. Hanfeld..... 769,798
Vise, pipe, Bufford & Hickman 769,814
Vitreous articles, apparatus for use in uniting, F. M. F. Cazin 770,221
Wagon and operating table, combined hospital, P. K. Bechtel 770,152
Wagon draw hook and draw bar, P. D. Doyle 769,793
Wagon, dump, T. Faulder 769,944
Wagon, dump, H. A. Moyer 770,089
Wagon, dumping, C. S. Pharis 769,957
Wagon, rotary dump, F. H. Tuxill 769,782
Wagon, sand, S. W. Albertson 769,977
Wagon seat, reversible, M. A. Schuster 769,876
Washer, C. G. Ette 769,731
Washing machine, P. Cunneen 769,818
Washing machine, S. W. Anderson 769,883
Washing machine, E. L. Davis 769,890
Watchcase opener, R. H. Paar 769,873
Watch charm, J. McLean 769,912
Water gage, E. C. & C. B. Wood 770,141
Water heater, G. H. Minier 769,953

Columbia

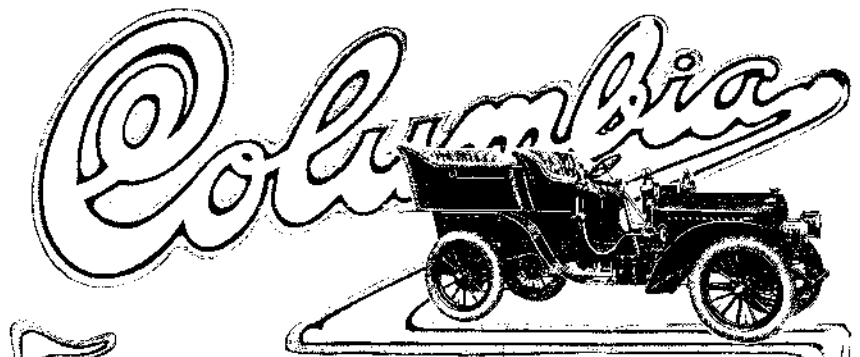

During the 1904 season no high-powered automobile on the American market has given so much satisfaction and so little trouble as the **COLUMBIA** 30-35 H. P. Touring Car. We have not advertised it extensively for the reason that the car has been its own sufficient advertisement and the demand has kept ahead of the supply. From now on, however, we shall be able to fill orders as soon as received. The prices are:

With Standard Tonneau Body, - - - - $4,000
With Side Entrances, Wood Body, - - 4,200
With Side Entrances, Aluminum Body, - - 4,500
With Limosine Body, - - - - - - 5,000

Canopy and Cape Tops in special styles to order.

Catalogue of **COLUMBIA** Gasolene and Electric Pleasure Automobiles will be sent on request; also special catalogues of **COLUMBIA** Electric Town Carriages of the Coach Class and Commercial Vehicles.

ELECTRIC VEHICLE CO., Hartford, Conn.

NEW YORK 134-138 West 39th Street — CHICAGO 1413 Michigan Avenue — BOSTON 74 Stanhope Street

Member Association of Licensed Automobile Manufacturers

WINCHESTER

Rifles For All Kinds Of Hunting

The longer you use a Winchester the better satisfied you will be that it is the most effective and reliable make of hunting rifle on the market to-day. Winchester rifles are designed to handle all desirable types of cartridges and to meet the requirements of all kinds of shooting and a wide diversity of tastes. If you want satisfactory results, always use Winchester guns for all your shooting and Winchester make of ammunition for all your guns.

See our Exhibits in Manufactures and Fish and Game Buildings at St. Louis.

WINCHESTER REPEATING ARMS CO. - - NEW HAVEN, CONN.

AMERICAN JUMP SPARK IGNITION OUTFITS

MARINE
AUTOMOBILE

STATIONARY
MOTORCYCLE

SEE CATALOGUE W.

AMERICAN COIL COMPANY, Somerville, Mass.

Sunshine

in the house makes bliss. Sunshine *on* the house makes blisters unless it is protected by

PATTON'S SUN-PROOF PAINTS

A perfect shield against sun and weather. Let Old Sol do his worst—Patton's Sun-Proof Paints will look their best. They never blister, peel, nor chalk off. Their lustre lasts. Go farther and cost no more than common paints. *Guaranteed for five years*—last nearer ten, under ordinary conditions. Valuable Paint Book mailed *free* on request. Write for copy.

PATTON PAINT COMPANY,
227 Lake St., Milwaukee, Wis.
PITTSBURGH PLATE GLASS CO., General Distributors.

Do You Want Good Information Cheap?

Write to us and we will refer you to a SCIENTIFIC AMERICAN SUPPLEMENT that will give you the very data you need.

SCIENTIFIC AMERICAN SUPPLEMENT articles are written by men who stand foremost in modern science and industry.

Each SCIENTIFIC AMERICAN SUPPLEMENT costs only 10 cts. But the information it contains may save you hundreds of dollars.

Write for a catalogue of SUPPLEMENT articles. It costs nothing.

Act on this suggestion!

MUNN & COMPANY
361 Broadway, New York