BLAKE'S PATENT

Stone and Ore Breaker

Crushes all hard and brittle substances to **any required size.** Also, any kind of STONE for ROADS and for CONCRETE, &c. Address BLAKE CRUSHER CO., New Haven, Conn.

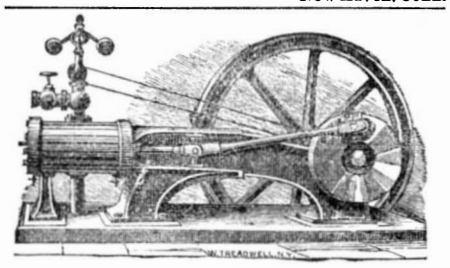

Cooper's Engine & Mill Works,

MANUFACTURERS OF

First-Class Stationary Engines,

First — With single slide valve cut-off by lap at ¾ stroke.
Second—With indexed cut-off valves arranged to close at any part of stroke.
Third — Steam jack ted cylinders, fitted with patent automatic cut-off valve gear and governor, guaranteed to run on 3 lbs. of coal per indicated horse power, or to make 80 barrels from 1 ton coal.

PORTABLE ENGINES, of 8, 10, 20, and 25 Horse Power.
IMPROVED HANGERS, COUPLINGS, FOUNTAIN BOXES AND SHAFTING.
FRENCH BURR SPRING GRIST MILLS AND BOLTING APPARATUS.
CIRCULAR SAW MILLS AND FIXTURES, BOILERS, MILL MACHINERY, CASTINGS, ETC.
☞ State what is wanted and Circulars free.
Address in full,
THE JOHN COOPER ENGINE M'F'G CO., Mount Vernon, O.

$72 EACH WEEK. Agents wanted; particulars free. J. WORTH & Co., St. Louis Mo.

ADVERTISERS! Send twenty-five cents to GEO. P. ROWELL & CO., 41 Park Row, New York, for their *Pamphlet of one hundred pages*, containing lists of 3,000 newspapers, and estimates showing cost of advertising.

A Set of 12 Steel Lathe Dogs,

From ⅜ to 4 inch.....$17.30
" " to 2 " .....$ 8.00
Iron, from ⅜ to 2 inch.....$ 6.50
" " " to 4 " $15.00
1 Set of Steel Clamps.....$12.50
" " Iron " $10.00
Expanding Mandrels taking anything from ½ to 4 inches, &c.
Send to C. W. LE COUNT, South Norwalk, Conn. for Circular.

FOR LEGAL ADVICE CONCERNING Infringements and Patents, consult R. B. McMASTER, Counsellor at Law, 9 & 11 Nassau st., Room 26, New York. Counsellor and Advocate in Patent Cases.

BANKRUPT'S SALE OF HORIZONTAL and Vertical Steam Engines. Also, new and second hand Mac inist's Tools. Send for circulars at THE YALE IRON WORKS, New Haven, Conn.

GUN WORK.

WANTED—CONTRACTORS AND JOBBERS ON GUN WORK, from Forgings to Stocking. Apply to WINCHESTER REPEATING ARMS CO., New Haven, Conn.

Last Chance

FOR

AN EASY FORTUNE!

Fifth and Last Gift Concert

IN AID OF THE

Public Library of Kentucky.

JULY 31st, 1874.

LIST OF GIFTS.

One Grand Cash Gift		$250,000
One Grand Cash Gift		100,000
One Grand Cash Gift		75,000
One Grand Cash Gift		50,000
One Grand Cash Gift		25,000
5 Cash Gifts,	$20,000 each	100,000
10 Cash Gifts,	14,000 each	140,000
15 Cash Gifts,	10,000 each	150,000
20 Cash Gifts,	5,000 each	100,000
25 Cash Gifts,	4,000 each	100,000
30 Cash Gifts,	3,000 each	90,000
50 Cash Gifts,	2,000 each	100,000
100 Cash Gifts,	1,000 each	100,000
240 Cash Gifts,	500 each	120,000
500 Cash Gifts,	100 each	50,000
19,000 Cash Gifts,	50 each	950,000

Grand Total, 20,000 Gifts, all cash, 2,500,000

PRICE OF TICKETS.

Whole Tickets	$50 00
Halves	25 00
Tenths, or each Coupon	5 00
11 Whole Tickets for	500 00
22 1-2 Tickets for	1,000 00

For Tickets or information, Address
THO. E. BRAMLETTE,
Agent and Manager.
Public Library Building, Louisville, Ky.
or THOMAS H. HAYS & CO., EASTERN AGENTS, 609 Broadway, N. Y.

AGENTS—Fast Selling Novelties, new articles. Lowest Prices. Send for circular. Samples 25c. NATIONAL NOVELTY CO., 301 Broadway, N.Y.

PAGE'S Water Flame Coal Lime Kiln, with coal or wood. No 1 Soft White Lime or Cement with use of water. C. D. PAGE. Patentee. Rochester, N.Y.

OVER 7,000 IN USE.

BLAKE'S STEAM PUMP

Send for illustrated catalogue, 79 & 81 Liberty st., N.Y.

R. BALL & CO.,

WOOD WORKING MACHINERY.

For Planing Mills, Car Shops, Sash, Blind and Door Makers, &c., &c. Send for Illustrated Catalogue and price list. Factory, at Worcester, Mass. Salesroom, at 121 Chambers & 103 Reade Sts., New York.

PATENTS

The publishers of the SCIENTIFIC AMERICAN have acted as solicitors of patents in the United States and foreign countries for more than a quarter of a century. More than FIFTY THOUSAND inventors have availed themselves of their services. All patents secured through this agency receive a special notice in the SCIENTIFIC AMERICAN, which frequently attracts purchasers for the patent.

Inventions examined, and advice as to patentability free.

Patents obtained in the best manner, and with as little delay as possible.

Caveats prepared from either model or drawings, and filed in the Patent Office at short notice.

Special examinations as to the patentability of inventions made, at the Patent Office, on receipt of model or drawing and description; cost for this search and report, $5.

Trade Marks.—The necessary papers for securing protection to manufacturers and merchants in this country and abroad are prepared at this office.

Design Patents, for protecting artists and designers of any new ornamental work, are quickly and cheaply obtained through this office.

Copyrights obtained.

Foreign Patents are solicited in all countries where patent laws exist. Pamphlets, containing the cost and full particulars, mailed on application.

Canada Patents.—Canada is one of the best countries for patents. The cost depends upon the length of time for which a patent is desired. Full particulars by mail on application.

We shall be happy to confer with inventors, examine their models and drawings, and advise with them as to obtaining patents without consultation fee. Every kind of information pertaining to patents, at home or abroad cheerfully given.

Send for pamphlet, 110 pages, containing laws and full directions for obtaining patents. Address

MUNN & CO.,
Publishers SCIENTIFIC AMERICAN,
37 Park Row, N. Y.
BRANCH OFFICE—**Corner F and 7th Streets,** Washington, D. C.

MAGNETS—Permanent Steel Magnets of any form or size, made to order by F. C. BEACH & CO., 263 Broadway, New York. Makers of the celebrated Tom Thumb and Miniature Telegraph Instruments.

E. M. MAYO'S PAT. BOLT CUTTER.
☞ Send for Illustrated Circular, Cincinnati, Ohio.

WHETHER YOU WISH TO BUY OR SELL
STEAM ENGINES,
MACHINERY or
PATENTS,
Write to E. E. ROBERTS, 119 Liberty St., N.Y.

RISDON'S IMPROVED TURBINE.

Has the tightest gate and most durable. Has yielded the highest percentage of any wheel tested at Holyoke or elsewhere. 1873, Dec. 10—36 in. wheel full gate 90 per cent, seven eighths ·89, three quarters ·82. 1874, Apr. 28—43 in. wheel full gate 91 per cent, seven eighths ·89, three quarters ·83, five eighths ·76.
Additional information sent upon application to T. H. RISDON, TYLER & CO., Mount Holly, N. J.

PATENT COLD ROLLED SHAFTING.

The fact that this shafting has no pipe to weaken it, a finer finish, and is truer to gage, than any other in use, renders it undoubtedly the most economical. We are also the sole manufacturers of the CELEBRATED COLLINS PAT. COUPLING, and furnish Pulleys, Hangers, etc., of the most approved styles. Pricelists mailed on application to JONES & LAUGHLINS, Try street, 2d and 3d avenues, Pittsburgh, Pa. 190 S. Canal st., Chicago.
☞ Stocks of this Shafting in store and for sale by FULLER, DANA & FITZ, Boston, Mass.
GEO. PLACE & CO., 121 Chambers street, N. Y.
PIERCE & WHALING, Milwaukee, Wis.

OTIS' SAFETY HOISTING Machinery.

OTIS, BROS. & CO.,
NO. 348 BROADWAY NEW YORK.

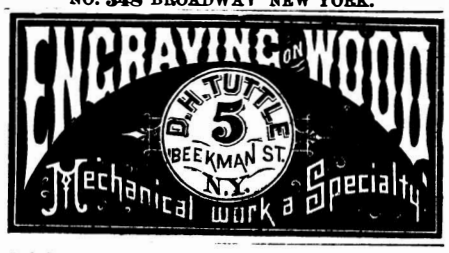

$10 A DAY. Employment for all. Patent Novelties. GEO. L. FELTON, 119 Nassau St., N. Y.

THE CHAMPION SILVER-STEEL SPRING MATTRESS, now greatly improved, has been before the public for several years, and continues to occupy its unrivalled position in the trade, as the BEST BED ever produced. It presents the rich and elegant appearance of silver, and is the softest, easiest, cheapest, and most durable Spring Bed in market. Wholly composed of tenacious tempered steel springs, so united that the pressure is equally distributed. Easily lifted, turned, or rolled up. Both sides alike. No frame, no wooden slats, no tow stuffing, no straps. May be used on floor without bedstead. No under bed required. Needs only half the thickness of hair mattress. More springs for your money in this bed than in any other. Unequalled for hotels. Any sizes made to order. Send for pictorial circular. Retail price of double bed, $13. Shipped, by single bed or quantity, to all parts of the world. Liberal discount to the trade. Sold by leading dealers in all parts of the country. Refer to Phelps, Doremus & Corbett, J. T. Allen & Co., New York, Gould & Co., Philadelphia, Pa., Gilbert & Sons, Norwich, Conn, Bowditch & Co., New Haven, Conn., and many others. CHAMPION SPRING MATTRESS CO., Makers, 246 Canal St., near Broadway, New York.

PIPE FELTING.

CHEAPEST, most DURABLE and effective covering known. Encased in Galvanized Iron, ready for immediate application. No skilled labor required. Can be removed and used again. Send for Circular.
VEGETABLE FELTING COMPANY,
73 Beekman St., New York

WEAVER'S
COMBINED CIRCULAR & SCROLL SAWING, BORING, PLANING, AND SURFACE MOULDING MACHINES.
They can be driven by hand, when other motive power is not available. Hundreds are being operated so. Manufactured at the "GREENWICH MACHINE WORKS," Greenwich, Washington Co., N. Y.

SHINGLE AND BARREL MACHINERY.—Improved Law's Patent Shingle and Heading Machine, simplest and best in use. Also, Shingle Heading and Stave Jointers, Stave Equalizers, Heading Planers, Turners, &c. Address TREVOR & Co. Lockport, N. Y.

PORTABLE STEAM ENGINES, COMBINING the maximum of efficiency, durability and economy, with the minimum of weight and price. They are widely and favorably known, more than 1,000 being in use. All warranted satisfactory or no sale. Descriptive circulars sent on application. Address THE J. C. HOADLEY CO. Lawrence, Mass.

IRON BRIDGES—CLARKE, REEVES & Co., PHŒNIXVILLE BRIDGE WORKS. Office, 410 Walnut Street, Philadelphia, Pa.
Specialties—Accurate Workmanship—Phœnix columns—Use of double refined iron. No welds. All work done on the premises, from ore to finished bridges. Illustrated Album mailed on receipt of 75 cents.

Machinery,

Wood and Iron Working of every kind. Leather and Rubber Belting, Emery Wheels, Babbitt Metal, &c.

Sturtevant Blowers.

Of every size and description, constantly on hand.

Cold Rolled Shafting.

Best and most perfect Shafting ever made, constantly on hand in large quantities, furnished in any lengths up to 24 ft. Also, Pat. Coupling and Self-oiling adjustable Hangers, pulleys, etc. GEORGE PLACE & CO., 121 Chambers Street, & 103 Reade Street, New York.

Niagara Steam Pump.

CHAS. B. HARDICK,
23 Adams st., Brooklyn, N. Y.

THE JOHN HARDICK

Niagara Steam Pump.

HUBBARD & ALLER, Brooklyn, N.Y.

PUNCHING AND DROP PRESSES. For the Best and Cheapest Address THE STILES & PARKER PRESS CO. MIDDLETOWN, CONN.

WOOD-WORKING MACHINERY GENerally. Specialties, Woodworth Planers and Richardson's Patent Improved Tenon Machines. Central, corner Union st., Worcester, Mass. WITHERBY RUGG & RICHARDSON.

STENCIL DIES For cutting business Stencils, all sizes. Also complete OUTFITS for Clothing Stencils and Key Checks, with which young men are making from $5 to $20 a day. Send for catalogue and samples to S. M. SPENCER, 117 Hanover St., Boston Mass.

WHALEN TURBINE. No risks to purchaser. Pamphlet sent free. SETH WHALEN, Ballston Spa, N. Y.

WROUGHT IRON BEAMS & GIRDERS

THE UNION IRON MILLS, Pittsburgh, Pa. The attention of Engineers and Architects is called to our improved Wrought-Iron Beams and Girders (patented), in which the compound welds between the stem and flanges, which have proved so objectionable in the old mode of manufacturing, are entirely avoided, we are prepared to furnish all sizes at terms as favorable as can be obtained elsewhere. For descriptive lithograph address Carnegie, Kloman & Co, Union Iron Mills, Pittsburgh, Pa.

$5 to $20 per day at home. Terms Free. Address GEO. STINSON & Co., Portland, Maine.

Small Tools of all kinds; also GEAR WHEELS, parts of MODELS, and materials of all kinds. Castings of Small Lathes, Engines, Slide Rests, &c. Catalogues free. GOODNOW & WIGHTMAN, 23 Cornhill, Boston, Mass.

MACHINERY.

WOOD AND IRON WORKING.
Specialties from new and improved patterns.
Planing and Matching Machines, Rotary Bed, Panel Buzz and Daniels Planers, Saw Benches, Band Saws.
BUSS & BRADLEY, 59 Sudbury St., Boston, Mass.

HUSSEY'S NATIONAL

Cottage Architecture.

New and Original Designs, Working Scale Drawings, and Details for all Styles of low-priced Houses, with Specifications and Cost. *Just Published.* Royal quarto. Post-paid, $6.

WOODWARD'S NATIONAL ARCHITECT } 1,000 WORKING DRAWINGS **Plans, Details,** Specifications & Estimates TWELVE DOLLARS, post-paid.

MONCKTON'S NATIONAL STAIR-BUILDER. } **Six Dollars, post paid.**

MONCKTON'S NATIONAL CARPENTER & JOINER. } **Six Dollars, post paid.**

ORANGE JUDD CO., 245 Broadway, N.Y

MASON'S PAT'T FRICTION CLUTCHES are manufactured by Volney W. Mason & Co., Providence, R. I. Agents, L. B. BROOKS, 60 Cliff street, New York; TAPLIN, RICE & CO., Akron, Ohio.

Todd & Rafferty Machine Co.

MANUFACTURERS OF
The celebrated Greene Variable Cut-Off Engine; Lowe's Patent Tubular and Flue Boilers; Plain Slide Valve Stationary, Hoisting, and Portable Engines. Boilers of all kinds. Steam Pumps, Mill Gearing, Shafting, &c.; Silk, Tow, Oakum, Bagging, Rope, Flax, and Hemp Machinery. Agents for the New Haven Manufacturing Co.'s Machinists' Tools; for Judson's Governors and Stop-Valves; Sturtevant Blowers; and Differential Pulley-Blocks. WAREROOMS, 10 BARCLAY ST., NEW YORK. WORKS, PATERSON, NEW JERSEY.

The American Turbine Water Wheel,
Recently improved and submitted to thorough scientific tests by James Emerson, showing the following useful effect of the power of the water utilized, being the highest results ever known.
Percentage of Part Gate: ¼, 50.08; ½, 69.64; ¾, 78.73; ¾, 82.53; ⅞, 82.90.
Per cent. of Whole Gate: 83.14.
A full report may be obtained of STOUT, MILLS & TEMPLE, Dayton, Ohio.

KRYOLITE, FLUORSPAR, FLINT, SILEX, Marble finely ground, Bloodstone, Loadstone, Sodium, Potassium, Aluminium, Bismuth, Nickel, Antimony and Tin Metals—Manganese, Cobalt, Cooper, Chrome, Uranium Oxides, Asbestos all grades, Carbonates Strontia and Baryta, Nickel Salts and Anodes, pure Sulphate Alumina, Black Lead, Zaffre, Borax, Saltpetre—all rare Chemicals, crude materials for manufacturer's use. L. & J. W. FEUCHTWANGER, Importing and Manufacturing Chemists, P. O. Box 3616, 180 Fulton Street, New York.

1832. SCHENCK'S PATENT. 1871

WOODWORTH PLANERS

and Re-Sawing Machines, Wood and Iron Working Machinery, Engines, Boilers, etc. JOHN B. SCHENCK'S SONS, Matteawan, N. Y. and 118 Liberty St., New York.

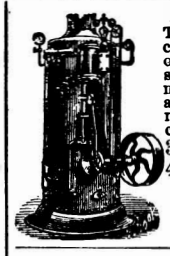

BOOKWALTER ENGINE.
The lowest-priced good Engine ever constructed; Boiler and Engine made of the best Charcoal Iron, Compact, substantial, economical, and easily managed; Boiler, Governor, Pump, and all Trimmings complete for running at low price of (boxing excepted):
3 Horse Power . . . $250 00
4½ " " 300 00
☞ Delivered on Cars at Shops.

JANES & FOOS,

109 LIBERTY STREET, NEW YORK.

ALCOTT LATHES, for Broom, Rake, and Hoe Handles. S. C. HILLS. 51 Courtlandt St., N. Y

P. BLAISDELL & CO.,

Worcester, Mass.,
Manufacturers of the Blaisdell Patent Upright Drills and other first-class Machinists' Tools.

NEW & IMPROVED PATTERNS.—MACHINISTS' TOOLS—all sizes—at low prices. E. GOULD, 97 to 113 N. J. R. R. Ave., Newark, N. J

Andrew's Patents.

Noiseless, Friction Grooved, or Geared Hoisters, suited to every want.
Safety Store Elevators. Prevent Accident, Rope, Belt, and Engine break.
Smoke-Burning Safety Boilers.
Oscillating Engines, Double and Single, 1-2 100-Horse power.
Centrifugal Pumps, 100 to 100,000 Gallons per Minute, Best Pumps in the World, pass Mud, Sand, Gravel, Coal, Grain, etc., without injury.
All Light, Simple, Durable, and Economical. Send for Circulars.
WM. D. ANDREWS & BRO., 414 Water Street, New York.

$180 EACH WEEK to active AGENTS. Something new and reliable. Write at once. COWGILL & CO., Kalamazoo, Michigan.

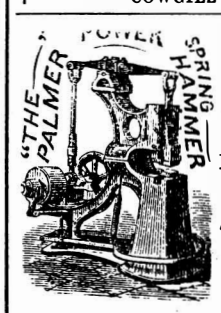

Superior to any modification of the trip hammer. Simple, Efficient, and Cheap.
☞ Send for Circulars and price.
Address

W. L. Chase & Co.,

95 & 97 Liberty St., New York

MACHINERY, NEW and 2d-HAND.—Send for Circular. CHAS. PLACE & CO. 60 Vesey st., New York.

GLASS MOULDS for Fruit Jars, Lamps, Bottles, Ink Stands, etc., made by H. BROOKE, 15 years COR. WHITE AND CENTER STS., N.Y. For anything new in glass you will require a mould (or die).
☞ PARTICULAR ATTENTION paid to MOULDS for INVENTORS. Send model or drawing; inclose stamp.

RICHARDSON, MERIAM & CO.
Manufacturers of the latest improved Patent Daniels' and Woodworth Planing Machines, Matching, Sash and molding, Tenoning, Mortising, Boring, Shaping, Vertical, and Circular Re-sawing Machines, Saw Mills, Saw Arbors, Scroll Saws, Railway, Cut-off, and Rip-saw Machines, Spoke and Wood Turning Lathes, and various other kinds of Wood-working Machinery. Catalogues and price lists sent on application. Manufactory, Worcester, Mass. Warehouse 107 Liberty st, New York. 17

SAMPLES OF MACHINES, TOOLS, and IMPLEMENTS, received, exhibited, and orders taken. A. M. PAXTON & CO., Vicksburg, Miss.

$2400 Yearly to Agents. 54 new articles and the best Family Paper in America, with two $5 Chromos. Family Journal, 300 Br'way, N. Y.

THE PRATT & WHITNEY CO., Hartford, Conn., are prepared to furnish, from their factory direct, or through their agencies at 25 Park Place, New York, 186 W. 2d St., Cincinnati, O., and 253 So. Canal St., Chicago, Ill., Iron Working Machinery for machine and railway shops, sewing machine and gun factories, and for special purposes, including drop and trip hammers, blacksmith shears and iron shop cranes of thorough construction, with full equipment of the best modern attachments. Enquiries for description and prices are solicited.

$70 A WEEK TO AGENTS—Sure. Four new Patents. J. D. NESBITT, Foxboro', Mass.

The Toll-Gate! Prize Picture sent free! An ingenious gem! 50 objects to find! Address, with stamp, E. C. ABBEY Buffalo N.Y.

PATENT

Planing and Matching

and Molding Machines, Gray & Wood's Planers, Self-oiling Saw Arbors, and other wood working machinery.
S. A. WOODS MACHINE CO., { 91 Liberty st., N. Y.; 67 Sudbury st. Boston
Send for Circulars, etc.

Mahogany,

WALNUT, ROSE, SATIN, HOLLY, SPANISH & RED CEDAR, and all kinds of HARD-WOODS, in Logs, Plank, Boards and Veneers. ☞ Extra choice Birds-Eye and Curly Maple, French and American Walnut, and Ash Bud Veneers just received. GEORGE W. READ & CO., Mill & Yard 186 to 200 Lewis St., foot 5th & 6th Sts., E.R., N.Y. ☞ Orders by mail promptly and faithfully executed. Enclose stamp for Catalogue and Price List.

CONSTANT EMPLOYMENT—At home, Male or Female, $30 a week warranted. No capital required. Particulars and valuable sample sent free. Address, with 6c. return stamp, C. ROSS, Williamsburgh, N.Y.

PATENTS BOUGHT SOLD, and INTRODUCED. F. T. H RAMSDEN, Mechanical Engineer, Bryan Block, Chicago, Ill.

NEXT JULY, A WELL KNOWN FIRM of Engineers and Machinery Agents, with large connections at home and abroad, will open a ground-floor Warehouse, having windows fronting Queen Victoria Street and Cannon Street, City, London, England. The firm is prepared to accept the agency for special machinery, tools, etc., and to exhibit a choice selection of these and of working models. Advertizers' travelers canvass Great Britain and the whole of Europe. For terms, apply to W. P., Box 773, New York City.

SHINGLE & BARREL MACHINERY.
EVART'S IMP. HEADING AND SHINGLE SAW, STAVE CUTTERS, JOINTERS, EQUALIZERS, AND HEADING TURNERS.
BAILEY GAUGE LATHE—For turning all kinds handles and Cabinet work. Simplest and best in use. We manufacture a full line of Wood and Iron Working Machinery, Steam Engines, &c. Address
T. R. BAILEY & VAIL, Lockport, N. Y.

IMPORTANT FOR ALL LARGE CORPORATIONS AND MANUFACTURING CONCERNS.—**Buerk's Watchman's Time Detector,** capable of controlling, with the utmost accuracy, the motion of a watchman or patrolman, as the same reaches different stations of his beat. Send for a Circular.
J. E. BUERK, P. O. Box 1,057, Boston, Mass.
N. B.—This detector is covered by two U. S. Patents. Parties using or selling these instruments without authority from me will be dealt with according to law.

© 1874 SCIENTIFIC AMERICAN, INC.